Invernahavon

L Davidson

For smallpipes in A and any bass instrument

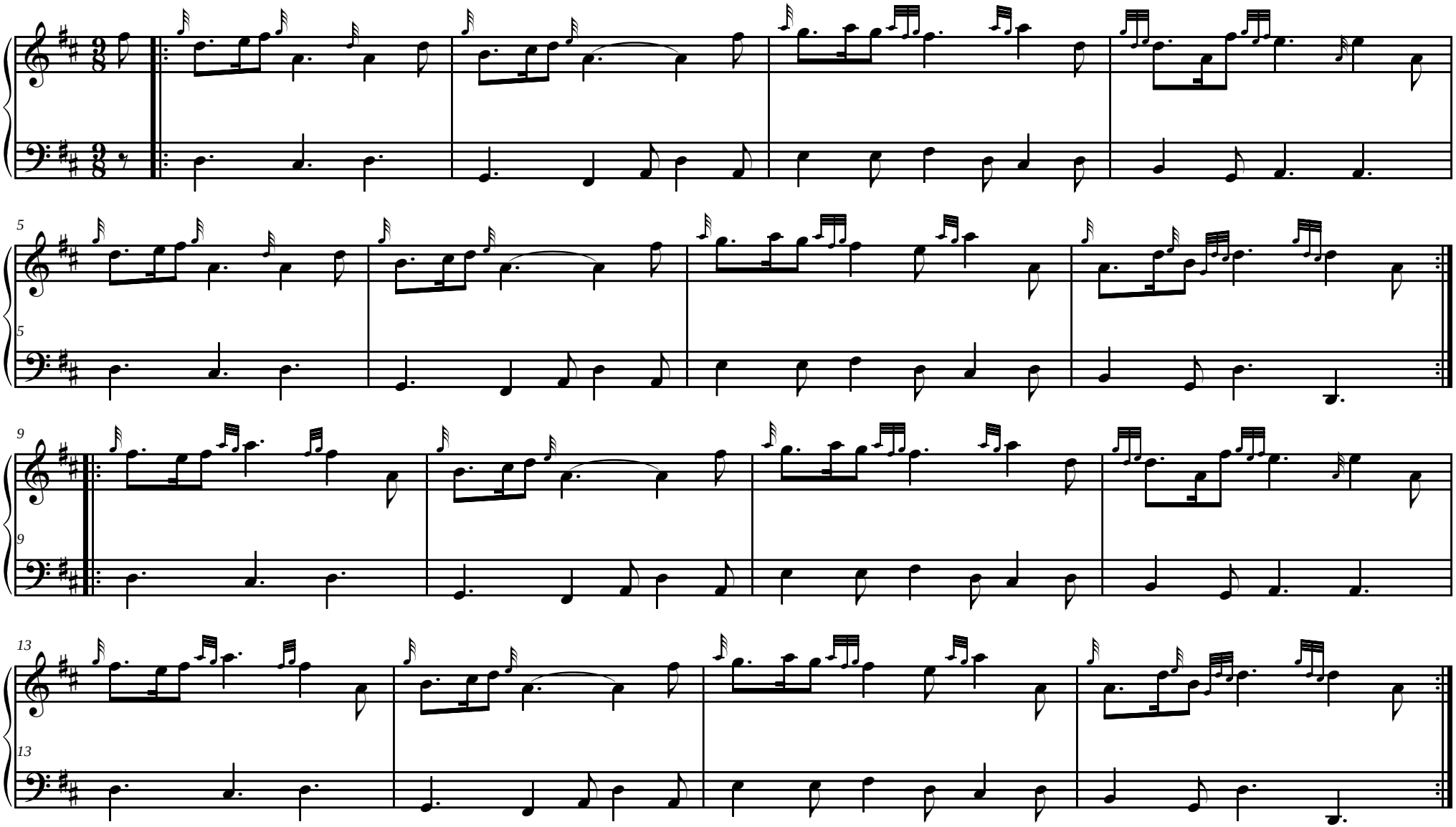

2009