# The Trust
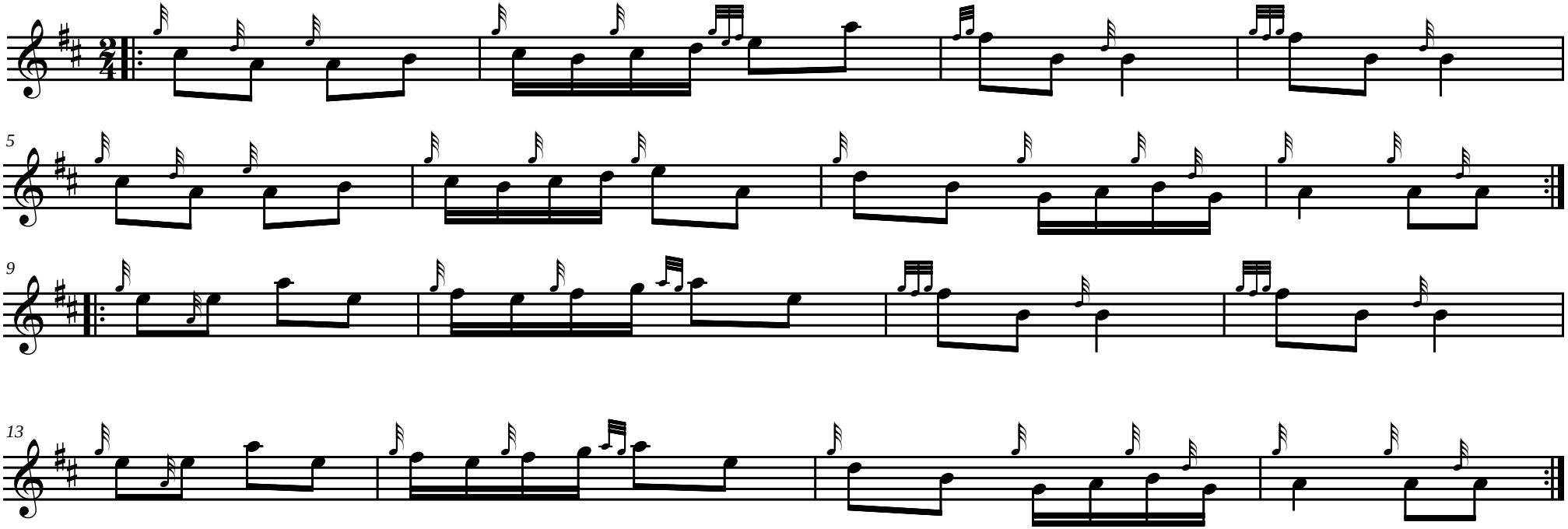
**L Davidson**