Alexander the Jacobite

L Davidson

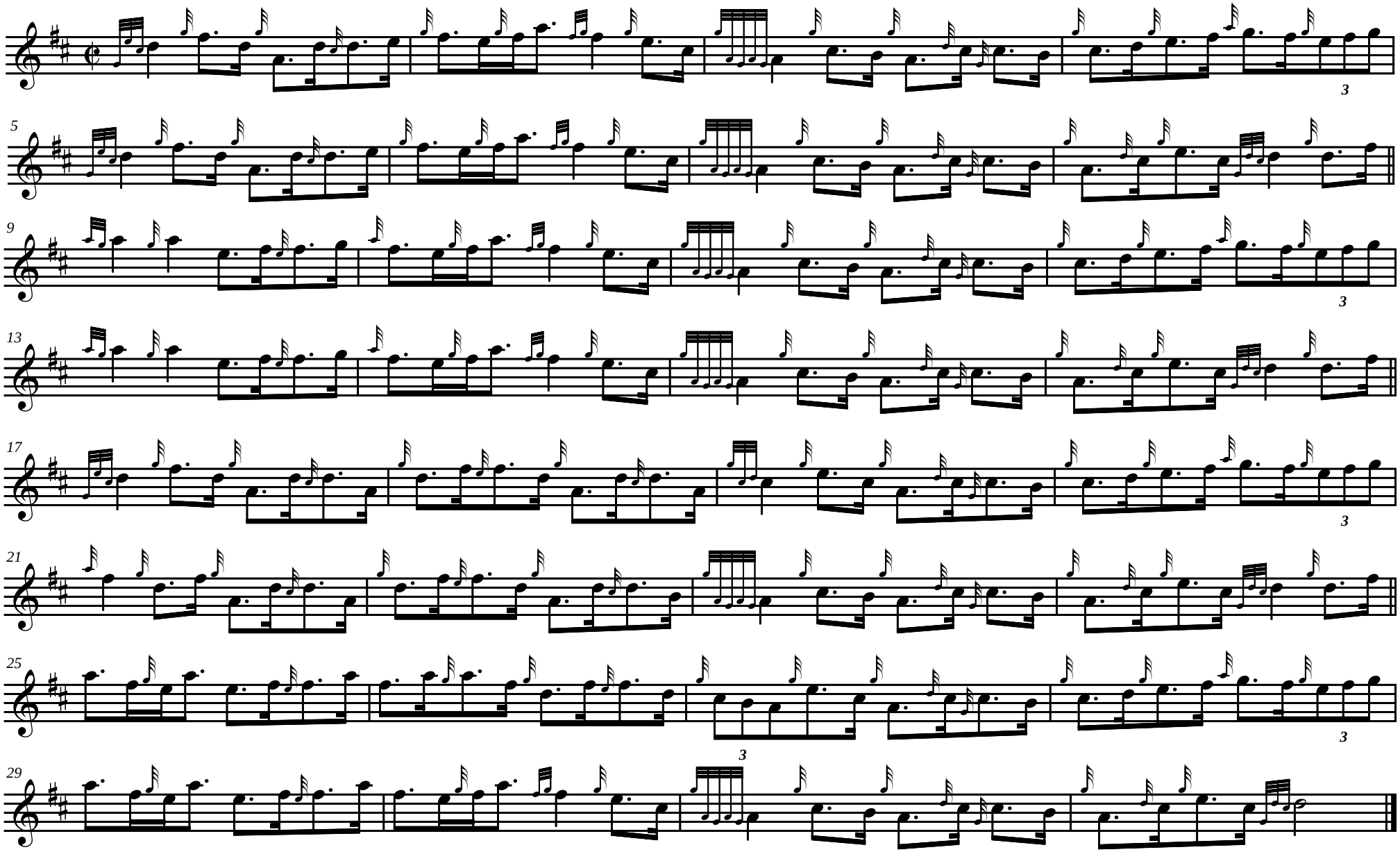

2009