The London Ross and Cromarty Association

L Davidson

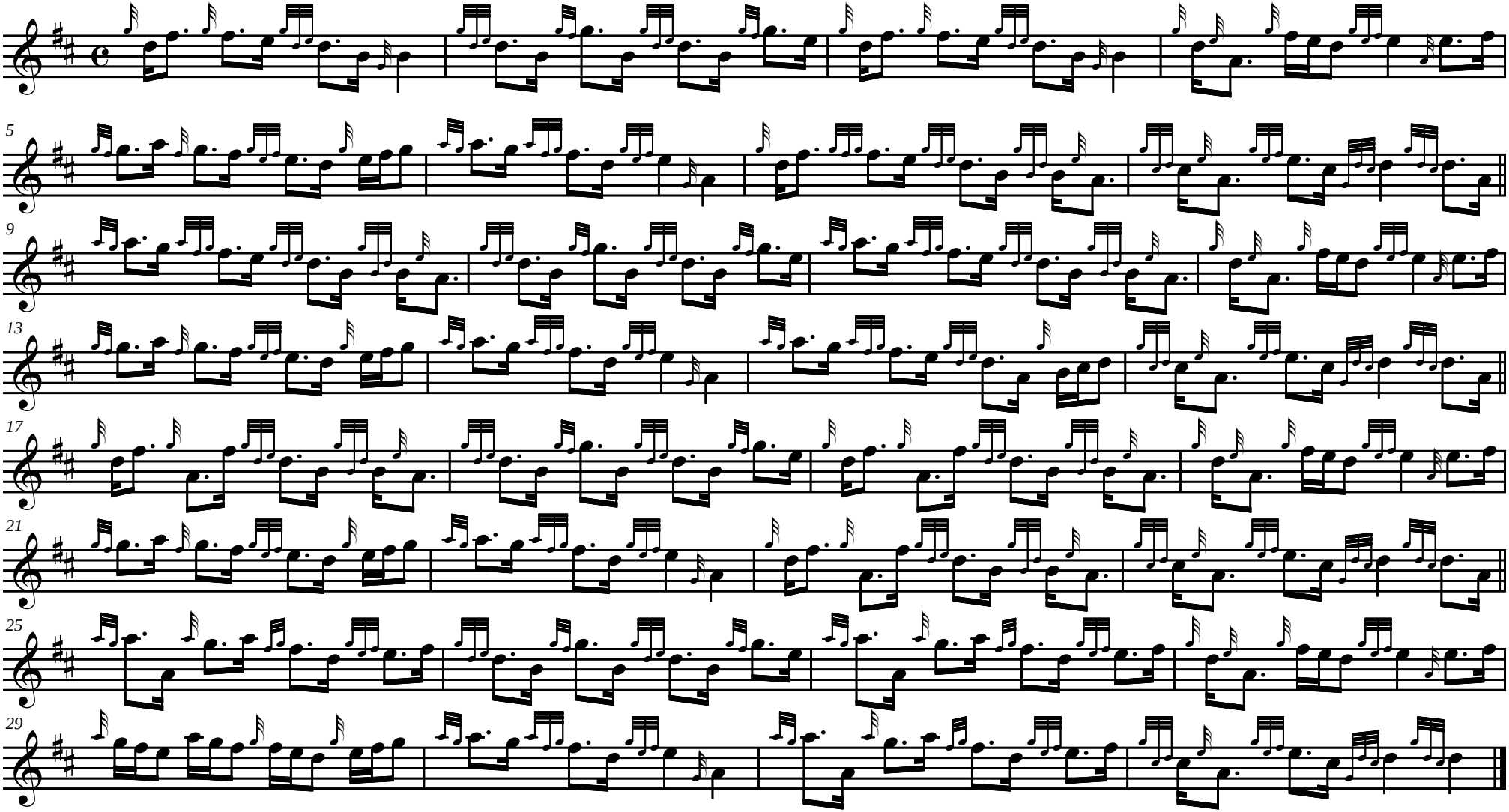

2009