The Battle of Tel el Kebir

L Davidson

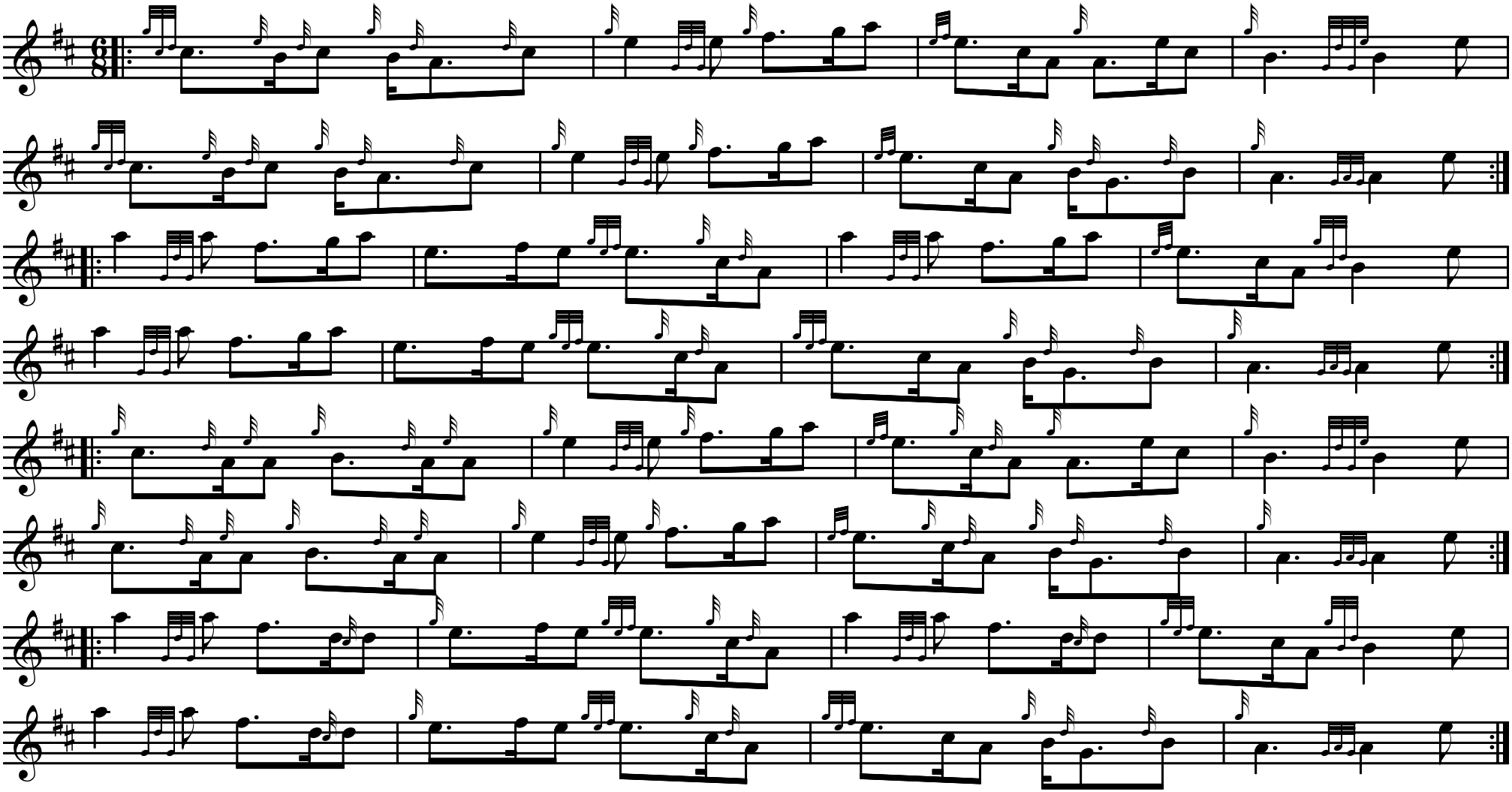

2010